iCollection®

2015/2016 *Collection*

8214

Floral two tone lace, microfiber and mesh bolero babydoll with double ruffle hem, two tone scallop lace soft cups and cap sleeves, delicate scallop lace trim at underbust and bolero neckline, flyaway back and g-string.
Color: Fuchsia-Black
Size: S, M, L, XL *(8214X - 1X, 2X, 3X)*

8347

Floral two tone lace, microfiber and mesh chemise with removable strappy choker, hook and eye front closure, padded underwire cups, lace-up back detail, removable garters and g-string. Shown with style 8601 thigh highs. Color: Fuchsia-Black
Size: S, M, L, XL *(8347X - 1X, 2X, 3X)*

8909

Floral two tone lace, mesh and microfiber bralette and skirt set with strappy soft cups, hook and eye front closure, lace-up back detail and g-string.
Color: Fuchsia-Black
Size: S, M, L, XL
(8909X - 1X, 2X, 3X)

8345
Scallop lace, mesh and microfiber chemise with lace overlay padded cups, girdle paneling, hook and eye closure, removable garters and g-string. Shown with style 8601 thigh highs.
Color: Purple-Black
Size: S, M, L, XL
(8345X - 1X, 2X, 3X)

8213
Strappy microfiber, lace and mesh babydoll with adjustable back and halter straps, padded cups, flyaway back and g-string.
Color: Purple-Black
Size: S, M, L, XL
(8213X - 1X, 2X, 3X)

8308
Cross-dye lace and flutter hem chemise
with front and back lace-up details, adjustable shoulder straps and matching g-string.
Color: Lavender, Pink
Size: S, M, L, XL
(8308X - 1X, 2X, 3X)

8307
Cross-dye lace peek-a-boo cup chemise with front and back lace-up details, removable garters and g-string. Shown with style 8601 thigh highs.
Color: Lavender, Pink
Size: S, M, L, XL
(8307X - 1X, 2X, 3X)

8350
Cut away lace chemise with soft cups, scallop lace trim, hook and eye closure and g-string.
Color: Gray
Size: S, M, L, XL
(8350X - 1X, 2X, 3X)

8910
Strappy lace bralette and skirt set with dual halter straps, criss cross lace ties, hook and eye closure and g-string.
Color: Gray
Size: S, M, L, XL
(8910X - 1X, 2X, 3X)

8911
Floral scallop lace cami and cheeky set with mesh lined soft cups and adjustable spaghetti straps.
Color: Magenta
Size: S, M, L, XL
(8911X - 1X, 2X, 3X)

8352
Floral scallop lace chemise with mesh bust panel, adjustable spaghetti straps and g-string.
Color: Magenta
Size: S, M, L, XL
(8352X - 1X, 2X, 3X)

8512
Stretch mesh and scallop lace V neck teddy with underbust satin trim and lace back detail.
Color: Black, Teal
Size: S, M, L, XL
(8512X - 1X, 2X, 3X)

8199
Floral lace and mesh open back babydoll with scallop lace trim cap sleeves and neckline, satin ribbon tie flyaway back, and matching g-string.
Color: Black, Teal
Size: S, M, L, XL
(8199X - 1X, 2X, 3X)

8348
Mesh, lace and microfiber high halterneck chemise
with adjustable choker, center front keyhole, sheer soft cups, hook and eye closure and g-string.
Color: Black
Size: S, M, L, XL
(8348X - 1X, 2X, 3X)

8215

Mesh, lace and microfiber halter babydoll with padded lace overlay cups, scallop lace underbust trim, hook and eye halter and back closure, flyaway back and g-string.

Color: Black

Size: S, M, L, XL

(8215X - 1X, 2X, 3X)

8349
Microfiber, mesh and lace multi panel chemise with adjustable dual straps, lace overlay molded cups, hook and eye closure, removable garters, satin bow accents and g-string. Shown with style 8601 thigh highs.
Color: Purple
Size: S, M, L, XL
(8349X - 1X, 2X, 3X)

8523
Microfiber, mesh and lace multi panel teddy with dual adjustable straps, lace overlay molded cups, hook and eye closure, strappy thong back and satin bow accents.
Color: Purple
Size: S, M, L, XL
(8523X - 1X, 2X, 3X)

8524
Striped mesh and lace teddy with lace triangle soft cups, hook and eye closure and removable thigh garters.
Color: Black
Size: S, M, L, XL
(8524X - 1X, 2X, 3X)

8353
Striped mesh and lace V neck chemise with center front keyhole, lace overlay padded cups, hook and eye closure and g-string.
Color: Black
Size: S, M, L, XL
(8353X - 1X, 2X, 3X)

8343
Honeycomb, microfiber, and mesh chemise
with caged triangle cups, slimming boning, adjustable shoulder straps, lace-up back and matching g-string.
Color: Black
Size: S, M, L, XL
(8343X - 1X, 2X, 3X)

7294
Honeycomb and lace applique triangle cup corset
with zipper front closure, steel boning, lace-up back and g-string
Color: Black
Size: 32, 34, 36, 38
(7294X - 40, 42, 44)

8521
Dot mesh, lace and microfiber teddy with lace and mesh overlay padded cups, scallop lace trim and removable Y garters.
Color: Fuchsia-Black
Size: S, M, L, XL
(8521X - 1X, 2X, 3X)

8212
Dot mesh, lace and microfiber babydoll
with asymmetrical hem, strappy molded cups, adjustable shoulder strap, satin bow accent and matching g-string.
Color: Fuchsia-Black
Size: S, M, L, XL
(8212X - 1X, 2X, 3X)

7295
Faux leather and floral lace corset
with zipper front closure, steel boning, removable garters, adjustable straps, lace-up back and g-string.
Color: Black
Size: 32, 34, 36, 38
(7295X - 40, 42, 44)

8344
Faux leather and floral lace chemise
with padded underwire cups, adjustable shoulder straps, removable garters and g-string.
Color: Black
Size: S, M, L, XL
(8344X - 1X, 2X, 3X)

7237
Brocade and satin halter corset with front satin sash, boning, venise lace trim, hook & eye front closure, modesty panel, lace-up back and g-string.
Color: Royal, Red
Size: 32, 34, 36, 38
(7237X - 40, 42, 44)
(7237XX - 46, 48)

7296
Brocade racerback corset with zipper front closure, venise lace trim, steel boning, lace-up back and g-string.
Color: Purple
Size: 32, 34, 36, 38
(7296X - 40, 42, 44)

7745
Stretch lace cropped cami and boyshort set with adjustable double satin spaghetti straps.
Color: Black
Size: S, M, L, XL

7799
Stretch lace underwire shelf bra with hook & eye closure and adjustable shoulder straps. Shown with style 7151 g-string, 7152 garter belt, and 8601 thigh highs.
Color: Red, White
Size: 32, 34, 36, 38
(7799X - 40, 42, 44)

7152
Classic triangle stretch lace garter belt with hook & eye closure. Shown with style 7799 shelf bra, 7151 g-string, and 8601 thigh highs.
Color: Red, White
Size: S/M, L/XL
(7152X - 1X/2X, 3X/4X)

7151
Stretch lace open crotch g-string with satin bow accents. Shown with style 7799 shelf bra, 7152 garter belt, and 8601 thigh highs.
Color: Red, White
Size: S/M, L/XL
(7151X - 1X/2X, 3X/4X)

Shown with style 8601 thigh highs. Gloves not included.

7289
Eyelash lace corset
with venice lace trim sweetheart neckline, lace-up back, hook and eye side closures and matching g-string.
Color: Black
Size: 32, 34, 36, 38
(7289X - 40, 42, 44)

7290
Satin underbust corset with steel busk front closure, double steel boning, modesty panel, lace-up back and g-string. Shown with style 8601 thigh highs. Pasties and gloves not inlcuded.
Color: Black
Size: 32, 34, 36, 38
(7290X - 40, 42, 44)

8195

Floral lace and microfiber harness open flyaway babydoll with soft cups, gold tone accents and g-string.
Color: Black
Size: S, M, L, XL *(8195X - 1X, 2X, 3X)*

8326

Floral lace and microfiber harness chemise with underwired soft cups, hook & eye closure, gold toned accents and g-string. Shown with style 8600 thigh highs.
Color: Black
Size: S, M, L, XL *(8326X - 1X, 2X, 3X)*

8050

Mesh chemise with satin front & back panels, strappy cups, lace trim detail, adjustable keyhole back, garters and g-string.
Color: Black, Purple, Red
Size: S, M, L, XL *(8050X - 1X/2X, 3X/4X)*

8320

Stretch satin, lace and mesh chemise
with molded underwire cups, strappy hook & eye closure, removable garters and g-string. Shown with style 8601 thigh highs.
Color: Purple
Size: S, M, L, XL
(8320X - 1X, 2X, 3X)

8194
Lace and mesh babydoll with molded underwire cups, hook & eye closure, satin trimmed hemline and g-string.
Color: Purple
Size: S, M, L, XL
(8194X - 1X, 2X, 3X)

7635

Stretch lace princess cut halter chemise with soft cups, spaghetti back details, scallop lace trim and matching thong.
Color: Black, Pink, Red, Turquoise
Size: S, M, L, XL *(7635X - 1X/2X, 3X/4X)*

8324
Stretch lace and microfiber babydoll with lace overlay underwire cups, adjustable criss cross straps, twisted bosom, side slits and g-string.
Color: Black, Red
Size: S, M, L, XL
(8324X - 1X, 2X, 3X)

7283
Matte panel vinyl trim waist cincher
with buckle detailing, zip up front closure, lace-up back, modesty panel, boning and g-string. Shown with style 7010 pasties.
Color: Black
Size: 32, 34, 36, 38
(7283X - 40, 42, 44)

7244
Corset back floral lace waist cincher
with ruffled lace detail and adjustable lace-up back, and g-string.
Shown with style 8601 thigh highs & 7010 pasties.
Color: Black
Size: S, M, L, XL
(7244X - 1X/2X, 3X/4X)

7794
Stretch lace underwire shelf bra with hook & eye closure and adjustable shoulder straps. Gloves not included. Shown with style 7153 g-string, 7154 garter-skirt, and 8600 thigh highs.
Color: Black, Purple
Size: 32, 34, 36, 38 *(7794X - 40, 42, 44)*

7154
Classic stretch lace garter skirt with satin bow accents and adjustable straps. Gloves not included. Shown with style 7794 shelf bra, 7153 g-string, and 8600 thigh highs.
Color: Black, Purple
Size: S/M, L/XL *(7154X - 1X/2X, 3X/4X)*

7153
Stretch lace open crotch g-string with satin bow accents. Gloves not included. Shown with style 7794 shelf bra, 7154 garter-skirt, and 8600 thigh highs.
Color: Black, Purple
Size: S/M, L/XL *(7153X - 1X/2X, 3X/4X)*

8325

Stretch lace and microfiber chemise with soft underwire cups, attached “V” garters, hook & eye closure and g-string. Shown with style 8600 thigh highs.
Color: Black
Size: S, M, L, XL *(8325X - 1X, 2X, 3X)*

8192

Stretch lace and microfiber babydoll with soft underwire cups, lace trimmed hemline, adjustable straps, hook & eye closure and g-string.
Color: Black
Size: S, M, L, XL *(8192X - 1X, 2X, 3X)*

8200
Lace, mesh and microfiber babydoll
with strappy molded underwire cups with lace overlay, rhinestone accent, and g-string.
Color: Blue-Black
Size: S, M, L, XL
(8200X - 1X, 2X, 3X)

7286

Lace, mesh and microfiber bustier with strappy molded underwire cups, ruched center front lace overlay, rhinestone accent, removable garters and matching g-string. Shown with style 8601 thigh highs.
Color: Blue-Black
Size: S, M, L, XL *(7286X - 1X, 2X, 3X)*

7817

Lace and mesh short sleeve satin trimmed robe with lace overlay bosom, satin tie front and g-string.
Color: Blue-Black
Size: S, M, L, XL *(7817X - 1X, 2X, 3X)*

8190
Stretch lace and microfiber babydoll with layered center fly away, lace trim and g-string.
Color: Fuchsia, Turquoise
Size: S, M, L, XL *(8190X - 1X, 2X, 3X)*

8189
Stretch lace and microfiber chemise with layered underwired half cup, adjustable straps, lace trim, hook and eye closure and g-string.
Color: Fuchsia, Turquoise
Size: S, M, L, XL *(8189X - 1X, 2X, 3X)*

8505
Stretch lace and microfiber teddy with molded underwire cups, lace trim, low criss cross open back and removable garters. Shown with style 8600 thigh highs.
Color: Turquoise
Size: S, M, L, XL

8329

Scallop lace, mesh and microfiber chemise with molded underwire cups, lace trim, hook & eye closure, removable garters and g-string. Shown with style 8600 thigh highs.
Color: Black
Size: S, M, L, XL *(8329X - 1X, 2X, 3X)*

8900

Scallop lace, mesh and microfiber halter bralette with underwired cups, hook & eye closure and high waist belted brief with removable garters. Shown with style 8600 thigh highs
Color: Black
Size: S, M, L, XL

7285
Scallop lace, mesh and microfiber belted bustier with molded underwire cups, lace trim, hook & eye closure, removable garters and g-string. Shown with style 8600 thigh highs.
Color: Black
Size: S, M, L, XL

THIS ITEM IS REVERSIBLE

7268
Reversible Victorian brocade satin corset with zipper front closure, contrast color boning, and lace-up back.
Color: Red-Black
Size: 32, 34, 36, 38
(7268X - 40, 42, 44)

7282
Demi plunge matte panel faux leather trim corset with zip up front closure, lace-up back, modesty panel, contrast color boning and g-string.
Color: Red-Black
Size: 32, 34, 36, 38
(7282X - 40, 42, 44)
(7282XX - 46, 48)

8516

Lace, mesh and microfiber teddy

with lace overlay molded underwire cups, center front faux lace-up with rhinestone accent and removable garters.
Color: Teal-Black
Size: S, M, L, XL
(8516X - 1X, 2X, 3X)

8202
Microfiber and mesh open back babydoll
with scallop lace trimmed molded underwire cups, velvet bow and rhinestone accent, bra back closure and g-string.
Color: Teal-Black
Size: S, M, L, XL
(8202X - 1X, 2X, 3X)

8518

Floral jacquard mesh chemise with ruched detail padded underwire cups , rhinestone ring ladder detail, back ruched lace overlay, attached strappy garters and g-string.
Color: Black
Size: S, M, L, XL *(8518X - 1X, 2X, 3X)*

8339

Floral jacquard mesh cut-out teddy with underwire cups, scallop lace trim, rhinestone ring ladder detail, and strappy thong.
Color: Black
Size: S, M, L, XL

8908
Stretch mesh and fringe 2 piece set
with underwire open cups and open back cheeky bottom with peek-a-boo fringe trim and satin bows accents .
Color: Red
Size: S, M, L, XL
(8908X - 1X, 2X, 3X)

8902
Jacquard mesh and lace microfiber 3 piece set with red crystal accents, underwire padded bra with scallop lace detail, strappy back thong with front keyhole detail and retro waist cincher garter belt with hook and eye back closure and removable garters.
Color: Red-Black
Size: S, M, L, XL

8515
Mesh and lace overlay microfiber teddy with front ladder cut-out, lace-up back detail, red crystal accent and removable garters.
Color: Red-Black
Size: S, M, L, XL
(8515X - 1X, 2X, 3X)

7670
Satin and floral lace open back chemise
with attached garters, scallop lace trim, lace-up front and back details and g-string. Shown with style 8600/8601 thigh highs.
Color: Black, Fuchsia, Purple, Red, Turquoise, White
Size: S, M, L, XL
(7670X - 1X/2X, 3X/4X)
(7670XX - 5X, 6X)

8317
Scallop lace and microfiber belted cami-garter with molded underwire cups, lace trim detail, hook & eye closure and g-string. Shown with style 8600 thigh highs.
Color: Black
Size: S, M, L, XL
(8317X - 1X, 2X, 3X)

8323
Mesh, microfiber and scallop lace chemise with molded underwire cups, hook & eye closure, lace trim, girdle stitching, faux lace-up and g-string. Shown with style 8600 thigh highs.
Color: Champagne
Size: S, M, L, XL
(8323X - 1X, 2X, 3X)

8196
Stretch lace and mesh halter babydoll with soft cups, empire waistband, satin bow and hemline trim detail and g-string.
Color: White
Size: S, M, L, XL
(8196X - 1X, 2X, 3X)

7802
Chiffon button down sleep shirt with French cuffs, shirt tail hem and button closure.
Color: White
Size: S, M, L, XL
(7802X - 1X, 2X, 3X)

8193

Mesh and lace overlay microfiber babydoll
with molded underwire cups, keyhole centerfront and back detail, hook & eye closure and g-string.
Color: Coral-Black
Size: S, M, L, XL *(8193X - 1X, 2X, 3X)*

8309

Scallop lace and mesh color block chemise
with caged soft cups, lace trim, adjustable straps, hook & eye closure, removable garters and g-string. Shown with style 8600 thigh highs.
Color: Coral-Black
Size: S, M, L, XL

7264
Sweetheart satin corset with full plate steel busk front closure, lace-up back and g-string.
Color: Black
Size: 32, 34, 36, 38
(7264X - 40, 42, 44)

8172
Sheer mesh and eyelash lace overlay satin chemise with molded underwire cups, satin bow accents, adjustable straps and g-string.
Color: Gray, Red
Size: S, M, L, XL
(8172X - 1X, 2X, 3X)

7248

Brocade racerback corset with venise lace trim, hook and eye front closure, adjustable lace-up back and g-string.
Color: Black, Pink, Scarlet, White
Size: 32, 34, 36, 38 *(7248X - 40, 42, 44)*

7270
Lace overlay halter corset with satin ribbon tie, boning, venise lace trim, hook and eye side closure, lace-up back and g-string.
Color: Lavender
Size: 32, 34, 36, 38
(7270X - 40, 42, 44)

8170
Mesh and lace overlay satin halter chemise with scallop lace trim detail, tuxedo bow accents and g-string.
Color: Lavender
Size: S, M, L, XL
(8170X - 1X, 2X, 3X)

7257
Floral lace and spandex sweetheart bustier with ruched mesh center front, lace-up back, removable garters and g-string.
Color: Blue
Size: S, M, L, XL

8108
Mesh and floral lace overlay spandex halter babydoll
with ruched cup details, flyaway back and g-string.
Color: Blue
Size: S, M, L, XL
(8108X - 1X, 2X, 3X)

8305
Satin with mesh overlay chemise
with scallop lace molded underwire cups, adjustable shoulder straps, removable garters and g-string. Shown with style 8601 thigh highs.
Color: Orchid
Size: S, M, L, XL
(8305X - 1X, 2X, 3X)

8306
Stretch satin and swirl lace chemise
with molded underwire cups, hardware hook front closure, dual halter and shoulder straps, removable garters and g-string. Shown with style 8601 thigh highs.
Color: Purple
Size: S, M, L, XL
(8306X - 1X, 2X, 3X)

8181
Metallic lace and mesh babydoll with empire waist, adjustable shoulder straps and g-string.
Color: Black
Size: S, M, L, XL
(8181X - 1X, 2X, 3X)
(8181XX - 4X, 5X, 6X)

8310
Metallic lace overlay chemise
with mesh and spandex paneling, molded underwire cups, adjustable shoulder straps, removable garters and g-string. Shown with style 8601 thigh highs.
Color: Black
Size: S, M, L, XL
(8310X - 1X, 2X, 3X)

8092

Jacquard mesh and stretch satin teddy with contrast overlay sequin detail, keyhole back opening, satin bow accents and removable garters. Shown with style 8601 thigh highs.
Color: Fuchsia
Size: S, M, L, XL
(8092X - 1X/2X, 3X/4X)

8091
Jacquard mesh and stretch satin chemise with contrast sequin detail, keyhole back opening, satin bow accents, removable garters and g-string. Shown with style 8601 thigh highs.
Color: Fuchsia
Size: S, M, L, XL
(8091X - 1X, 2X, 3X)

7277
Victorian brocade padded demi cup corset with lace-up back, side zip up closure, modesty panel and g-string.
Color: Red
Size: 32, 34, 36, 38
(7277X - 40, 42, 44)

7278
Venise lace trim demi cup corset with lace-up back, side zip up closure, modesty panel and g-string.
Color: Black
Size: 32, 34, 36, 38
(7278X - 40, 42, 44)
(7278XX - 46, 48)

8109
Mesh and lace overlay spandex chemise with tiered ruffled hem, scallop lace detail and g-string.
Color: Pink
Size: S, M, L, XL

8158
Lace and pleated chiffon chemise with ruffled tiered bustle, bow and pearl accents, and g-string.
Color: Black
Size: S, M, L, XL
(8158X - 1X, 2X, 3X)

8337
Velvet and ruched mesh padded cup chemise venice lace appliqué, removable halter strap, lace up back, strappy hook and eye closure, removable garters and g-string. Shown with style 8601 thigh highs.
Color: Red-Black
Size: S, M, L, XL
(8337X - 1X, 2X, 3X)

8517
Velvet and mesh teddy with molded underwire cups, front and back venice lace appliqué, ruched front, open plunging back detail and removable garters. Shown with style 8601 thigh highs.
Color: Red-Black
Size: S, M, L, XL
(8517X - 1X, 2X, 3X)

8904

Sequin, mesh and lace 3 piece set with underwire bra, plunging V waist cincher with velvet bow ladder accents, boning , hook and eye back closure, removable garters and matching velvet trimmed g-string. Shown with style 8601 thigh highs.
Color: Red
Size: S, M, L, XL

8338
Sequin, mesh and lace chemise with padded underwire cups and halter detail, plunging deep neckline with velvet bow accents and g-string.
Color: Red
Size: S, M, L, XL
(8338X - 1X, 2X, 3X)

7275
Sweetheart Victorian brocade corset with steel busk front closure, lace-up back, modesty panel, faux belt waist and g-string.
Color: Red-Black
Size: 32, 34, 36, 38
(7275X - 40, 42, 44)

7279
Victorian corset with steel busk front closure, lace-up back, modesty panel, contrast color boning, front-lace up detail and g-string.
Color: Gray
Size: 32, 34, 36, 38
(7279X - 40, 42, 44)

8188

Lace and mesh babydoll with adjustable mesh straps, hook & eye closure, rhinestone ring accent and g-string.
Color: Black
Size: S, M, L, XL
(8188X - 1X, 2X, 3X)

8318
Lace and mesh chemise with adjustable straps, hook & eye closure, rhinestone ring accent, removable garters and g-string. Shown with style 8600 thigh highs.
Color: Black
Size: S, M, L, XL
(8318X - 1X, 2X, 3X)

7276

Satin and lace corset with convertible double straps, lace-up back, hook & eye side closure, modesty panel and g-string.
Color: Raspberry
Size: 32, 34, 36, 38 *(7276X - 40, 42, 44)*

8322

Sheer lace and mesh soft cup chemise with functional lace-up back, adjustable straps and g-string.
Color: Raspberry
Size: S, M, L, XL *(8322X - 1X, 2X, 3X)*

THIS ITEM IS
RR
REVERSIBLE

7269
Reversible smooth satin waist cincher with zipper front closure, contrast color boning, and corset lace-up back. G-string not included.
Color: Purple-Black
Size: S, M, L, XL

7281
Victorian brocade padded demi plunge corset with lace-up back, modesty panel, contrast color boning and g-string.
Color: Turquoise
Size: 32, 34, 36, 38
(7281X - 40, 42, 44)

7284
Full cup satin corset
with eyelash lace overlay, steel busk front closure, lace-up back, modesty panel, contrast color boning and g-string.
Color: Fuchsia
Size: 32, 34, 36, 38
(7284X - 40, 42, 44)

8187
Stretch lace and microfiber babydoll with adjustable straps, satin covered button accented full side slit, hook & eye closure and g-string.
Color: Black
Size: S, M, L, XL
(8187X - 1X, 2X, 3X)

8327

Lace chemise with scalloped lace trim soft cup and hem line, satin covered princess seams, removable garters and g-string. Shown with style 8600 thigh highs.
Color: Purple
Size: S, M, L, XL
(8327X - 1X, 2X, 3X)

8302
Lace overlay spandex chemise
with front cut-out, molded underwire cups, bra back closure, adjustable shoulder straps and g-string.
Color: Teal
Size: S, M, L, XL
(8302X - 1X, 2X, 3X)

8155
Dots and lace chemise with overlay underbust and molded underwire cups, lace-up back detail, removable garters and g-string. Shown with style 8601 thigh highs.
Color: Emerald, Raspberry
Size: S, M, L, XL
(8155X - 1X, 2X, 3X)

7823

Satin chemise with lace underbust detail and scallop lace neckline.
Color: White
Size: S, M, L, XL *(7823X - 1X, 2X, 3X)*

7820

Satin 3/4 sleeve robe with “Bride” rhinestone back detail and matching sash.
Color: White
Size: S/M, L/XL *(7820X - 1X/2X, 3X/4X)*

8211

Stretch lace babydoll with molded underwire cups, satin bow accent, ruffled hem, fly away back and matching g-string.
Color: White
Size: S, M, L, XL
(8211X - 1X, 2X, 3X)

8906

Stretch lace cami and short set with scallop lace edge detail, cheeky bottom and satin bows.
Color: White
Size: S, M, L, XL
(8906X - 1X, 2X, 3X)

8342

Stretch lace and mesh chemise with lace up front detail, criss cross back straps, satin bow accent and g-string.
Color: White
Size: S, M, L, XL
(8342X - 1X, 2X, 3X)

8520

Stretch lace and mesh teddy with soft cups, scallop lace detail and satin bows.
Color: White
Size: S, M, L, XL

LOUNGE *Wear*

8351
Off the shoulder long sleeve lace chemise with scallop lace trim at neckline, wrist, hem and side slits with g-string.
Color: Black
Size: S, M, L, XL
(8351X - 1X, 2X, 3X)

7824
Off the shoulder long sleeve lace gown with scallop lace neckline and wrist with thigh high side slit and g-string.
Color: Black
Size: S, M, L, XL
(7824X - 1X, 2X, 3X)

8319
Sheer lace soft cup chemise with adjustable straps, satin bow accent and g-string.
Color: Black, Red
Size: S, M, L, XL
(8319X - 1X, 2X, 3X)

7815

Sheer lace robe with scallop edge trim, butterfly sleeves and satin tie sash.

Color: Black, Red

Size: S, M, L, XL

(7815X - 1X, 2X, 3X)

8104
Denier halter babydoll and robe set with lace details, satin ribbon accents, and g-string.
Color: Black, Fuchsia
Size: S, M, L, XL
(8104X - 1X, 2X, 3X)
(8104XX - 4X, 5X, 6X)

8201

Denier 3 piece babydoll and robe set with scallop lace trimmed underwire pleated cups, bosom and bell sleeves with satin ribbon bows and front tie, and g-string.
Color: Red, White
Size: S, M, L, XL *(8201X - 1X, 2X, 3X)*

8354
Satin and lace chemise with floral lace trim and adjustable spaghetti straps.
Color: Fuchsia
Size: S, M, L, XL
(8354X - 1X, 2X, 3X)

8912
Satin and lace cami and short set
with floral lace trim with adjustable spaghetti straps
Color: Fuchsia
Size: S, M, L, XL
(8912X - 1X, 2X, 3X)

7800
Long satin robe
with lace trim cuffs and matching sash.
Color: Black, Fuchsia, White
Size: S/M, L/XL
(7800X - 1X/2X, 3X/4X)

7801
Long lace trimmed satin gown with lace-up scoop back and adjustable spaghetti straps.
Color: Black, Fuchsia, White
Size: S, M, L, XL
(7801X - 1X, 2X, 3X)

7916
Satin chemise
Color: Gray, Royal Blue, Light Blue, Black, Fuchsia, Ivory, Lavender, Pink, Purple, Red, Teal, White
Size: S/M, L/XL
(7916X - 1X/2X, 3X/4X)
(7916XX - 5X, 6X - Black, Red Only)

7893
Satin 3/4 sleeve robe with matching sash.
Color: Gray, Royal Blue, Light Blue, Black, Fuchsia, Ivory, Lavender, Pink, Purple, Red, Teal, White
Size: S/M, L/XL
(7893X - 1X/2X, 3X/4X)
(7893XX - 5X, 6X - Black, Red Only)

GARTERS PANTIES & ACCESSORIES

7106
Fringe trimmed mesh garter-skirt with adjustable garters.
Shown with style 8601 thigh highs.
Color: Black
Size: S/M, L/XL
(7106X - 1X/2X, 3X/4X)

7107
Scallop lace garter belt with satin detail and Y adjustable garters.
Shown with style 8601 thigh highs.
Color: Black
Size: S/M, L/XL
(7107X - 1X/2X, 3X/4X))

7108
Eyelash lace
garter belt with mesh contouring detail, boning, hook and eye closures and adjustable garters. Shown with style 8601 thigh highs.
Color: Black
Size: S/M, L,/XL
(7108X - 1X/2X, 3X/4X))

7387

Lace garter belt with adjustable back strap. Shown with style 8600/8601 thigh highs & 7010 pasties.
Color: Black, Red, White
Size: O/S *(7387X - O/S Queen)*

7385
Embroidered lace garter belt with hook & eye closure and adjustable garters. *Shown with style 8600 thigh highs and 7010 pasties.*
Color: Black
Size: S/M, M/L

7418
Lace garter-thong
with detailed rhinestone and strappy back accent. Shown with style 8600/8601 thigh highs & 7010 pasties.
Color: Black, White
Size: O/S
(7418X - O/S Queen)

7369
Lace garter-skirt
with ribbon and bead accents. Shown with style 8600 thigh highs & 7010 pasties.
Color: Black
Size: O/S
(7369X - O/S Queen)

7089
Ruffled mesh garter belt with bow accents.
Shown with style 8601 thigh highs.
Color: Black
Size: S/M, L/XL
(7089X - 1X/2X, 3X/4X)

7157
Lace overlay and microfiber open crotch cheeky with strappy back detail and satin bow accent. Shown with style 7010 pasties.
Color: Black, Red
Size: S/M, L/XL
(7157X - 1X/2X, 3X/4X)

7160
Scallop lace thong with double stretch lace waistband. Shown with style 7010 pasties.
Color: Black
Size: S/M, L/XL
(7160X - 1X/2X, 3X/4X)

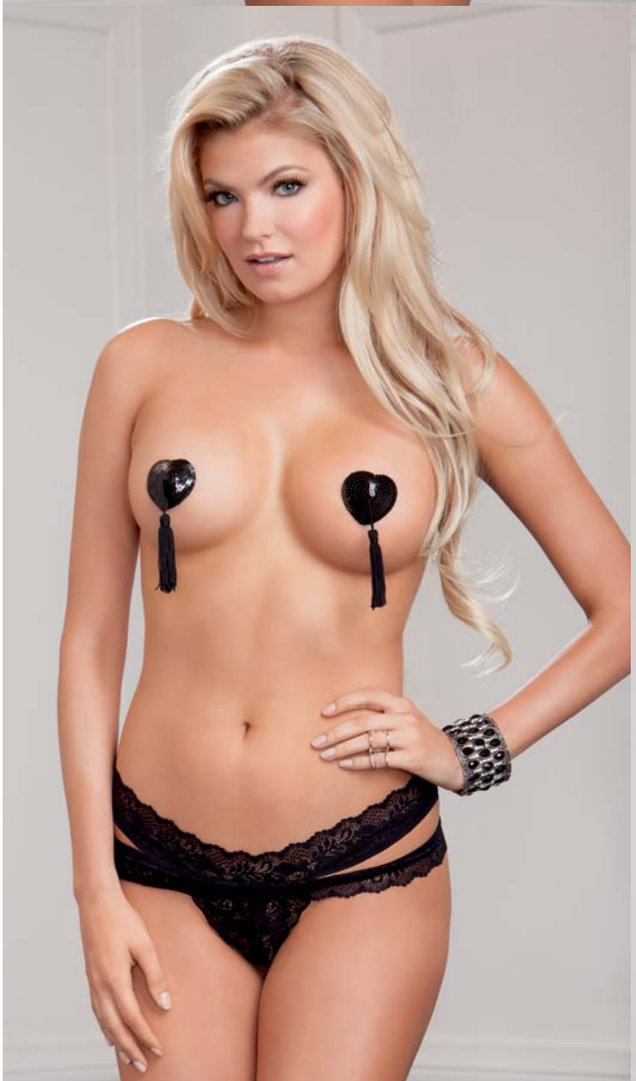

7159
Jacard mesh open crotch cheeky.
Shown with style 7010 pasties,
Color: Black
Size: S/M, L/XL
(7159X - 1X/2X, 3X/4X)

7158
Scallop lace open crotch thong.
Shown with style 7010 pasties,
Color: Black
Size: S/M, L/XL
(7158X - 1X/2X, 3X/4X)

7973
Scallop lace g-string with satin bow and rhinestone accents.
Color: White
Size: S, M, L, XL
(7973X - 1X/2X, 3X/4X)

7088
Lace open crotch g-string with contrast ruffle trim and bow detail. Shown with style 7010 pasties.
Color: Red/Black
Size: S/M, L/XL
(7088X - 1X/2X, 3X/4X)

7397
Scallop lace g-string with satin bow and rhinestone accents.Shown with style 7010 pasties and 8606 thigh highs,
Color: Black
Size: S/M, L/XL
(7397X - 1X/2X, 3X/4X)

7322
Mesh open crotch caged cheeky with ruffled lace trims. Shown with style 8606 thigh highs.
Color: Black
Size: S/M, L/XL
(7322X - 1X/2X, 3X/4X)

7399

Scallop lace open crotch cheeky with strappy high waist criss-cross detail.
Color: Black, Fuchsia, Red
Size: S/M, L/XL *(7399X - 1X/2X, 3X/4X)*

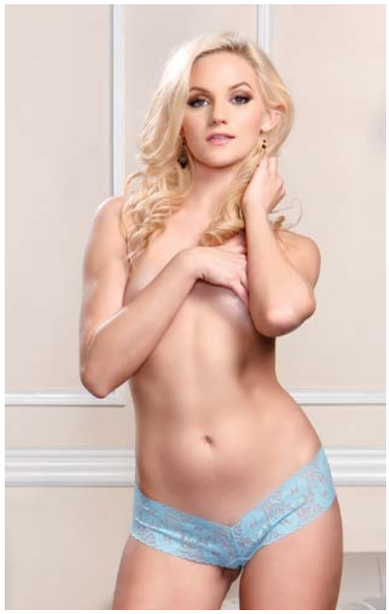

7305

Stretch lace cheeky with lowrise v-plunge cut.
Color: Beige, Black, Blue, Lavender, Pink, Red, White
Size: S/M, M/L

7111
Stretch mesh and lace open back strappy panty with large satin bow.
Color: Black
Size: S/M, L/XL
(7111X - 1X/2X, 3X/4X)

7112
Stretch lace open crotch skirted thong with scallop lace trim.
Color: Black
Size: S/M, L/XL
(7112X - 1X/2X, 3X/4X)

7112

7110
Lace and mesh fringe skirted g-string.
Shown with style7010 pasties,
Color: Black
Size: S/M, L/XL
(7110X - 1X/2X, 3X/4X)

7110

7109
Eyelash lace and mesh thong with rhinestone detail and keyhole back.
Color: Black
Size: S/M, L/XL
(7109X - 1X/2X, 3X/4X)

7060
Open crotch mesh thong with *lace waistband, keyhole front and back detail and ribbon accents. Shown with style 7010 pasties.*
Color: Black, Red
Size: O/S
(7060X - O/S Queen)

8600
Sheer thigh highs
Color: Black, red, White
Size: O/S
(8600X - O/S Queen)

8601
Sheer thigh highs
with lace top.
Color: Black, Nude, Red, White
Size: O/S
(8601X - O/S Queen)

8602
Sheer contrast thigh highs with Cuban heel back seam.
Color: Nude
Size: O/S

8609
Fishnet thigh highs with Cuban heel back seam.
Color: Black
Size: O/S

8610
Floral lace thigh highs with silicone lace top.
Color: Black
Size: O/S
(8610X - O/S Queen)

8633
Fine fishnet thigh highs with 2” lace top.
Color: White
Size: O/S
(8633X - O/S Queen)

8606
Fishnet thigh highs
with silicone lace top.
Color: Black, Red
Size: O/S
(8606X - O/S Queen)

8616
Sheer spandex crotchless pantyhose
Color: Black
Size: O/S

8617
Fishnet crotchless pantyhose.
description
Color: Black
Size: O/S

7488
Satin garter 2 piece set with eyelash lace, rhinestone and satin bow accents.
Color: Light Blue
Size: O/S
(7488X - O/S Queen)

7489
Lace garter with satin bow and rhinestone accent.
Color: White
Size: O/S
(7489X - O/S Queen)

7401
Embroidered lace & satin garter 2 piece set with rhinestone and satin bow accents.
Color: White
Size: O/S
(7401X - O/S Queen)

7476
Lace garter with satin bow accent.
Color: White
Size: O/S
(7476X - O/S Queen)

7155
Embroidered lace g-string with mid-length chiffon veil and satin bow accent. *Gloves not included.*
Color: White
Size: S/M, L/XL
(7155X - 1X/2X, 3X/4X)

7156
Lace g-string with detachable chiffon veil and satin bow accent. *Gloves not included.*
Color: White
Size: S/M, L/XL
(7156X - 1X/2X, 3X/4X)

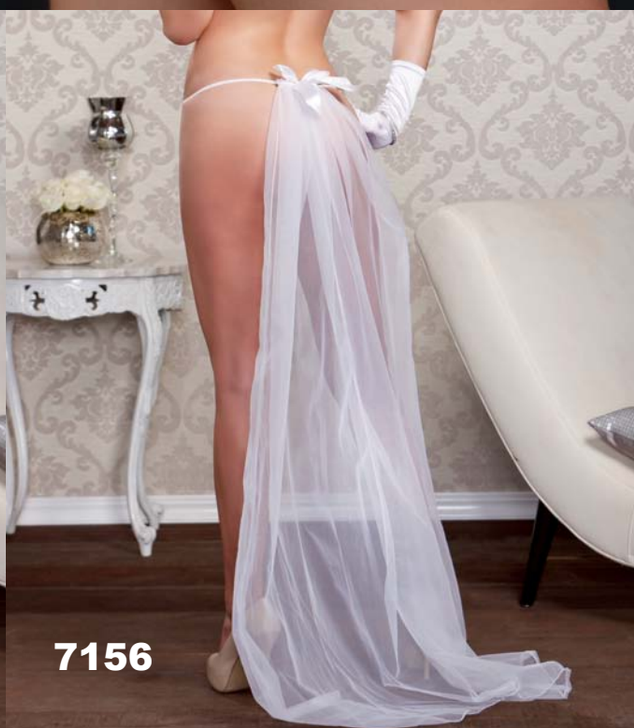

7010
Heart-shaped sequin pasties with tassles.
Color: Black, Red
Size: O/S

7487
Satin re-useable pasties with rhinestone accents.
Color: Red
Size: O/S

7486
Heart-shaped sequins re-useable pasties.
Color: White
Size: O/S

7485
Satin re-useable pasties with satin bows accents.
Color: White
Size: O/S

Plus Size LINGERIE

8214X

Floral two tone lace, microfiber and mesh bolero babydoll with double ruffle hem, two tone scallop lace soft cups and cap sleeves, delicate scallop lace trim at underbust and bolero neckline, flyaway back and g-string.
Color: Fuchsia-Black
Size: 1X, 2X, 3X *(8214 - S, M, L, XL)*

8347X

Floral two tone lace, microfiber and mesh chemise with removable strappy choker, hook and eye front closure, padded underwire cups, lace-up back detail, removable garters and g-string. Shown with style 8601X thigh highs. Color: Fuchsia-Black
Size: 1X, 2X, 3X *(8347 - S, M, L, XL)*

8909X

Floral two tone lace, mesh and microfiber bralette and skirt set with strappy soft cups, hook and eye front closure, lace-up back detail and g-string.Color: Fuchsia-Black
Size: 1X, 2X, 3X
(8909 - S, M, L, XL)

8345X
Scallop lace, mesh and microfiber chemise with lace overlay padded cups, girdle paneling, hook and eye closure, removable garters and g-string. Shown with style 8601X thigh highs.
Color: Purple-Black
Size: 1X, 2X, 3X
(8345 - S, M, L, XL)

8213X
Strappy microfiber, lace and mesh babydoll with adjustable back and halter straps, padded cups, flyaway back and g-string.
Color: Purple-Black
Size: 1X, 2X, 3X
(8213 - S, M, L, XL)

8308X
Cross-dye lace and flutter hem chemise
with with front and back lace-up details, adjustable shoulder straps and matching g-string.
Color: Lavender, Pink
Size: 1X, 2X, 3X
(8308 - S, M, L, XL)

8307X
Cross-dye lace peek-a-boo cup chemise with front and back lace-up details, removable garters and g-string. Shown with style 8601X thigh highs.
Color: Lavender, Pink
Size: 1X, 2X, 3X
(8307 - S, M, L, XL)

8350X
Cut away lace chemise with soft cups, scallop lace trim, hook and eye closure and g-string.
Color: Gray
Size: 1X, 2X, 3X
(8350 - S, M, L, XL)

8910X
Strappy lace bralette and skirt set with dual halter straps, criss cross lace ties, hook and eye closure and g-string.
Color: Gray
Size: 1X, 2X, 3X
(8910 - S, M, L, XL)

8911X
Floral scallop lace cami and cheeky set with mesh lined soft cups and adjustable spaghetti straps.
Color: Magenta
Size: 1X, 2X, 3X
(8911 - S, M, L, XL)

8352X
Floral scallop lace chemise with mesh bust panel, adjustable spaghetti straps and g-string.
Color: Magenta
Size: 1X, 2X, 3X
(8352 - S, M, L, XL)

8199X
Floral lace and mesh open back babydoll with scallop lace trim cap sleeves and neckline, satin ribbon tie flyaway back, and matching g-string.
Color: Black, Teal
Size: 1X, 2X, 3X
(8199 - S, M, L, XL)

8512X
Stretch mesh and scallop lace V neck teddy with underbust satin trim and lace back detail.
Color: Black, Teal
Size: 1X, 2X, 3X
(8512 - S, M, L, XL)

8348X
microfiber high halterneck chemise
with adjustable choker, center front keyhole, sheer soft cups, hook and eye closure and g-string.
Color: Black
Size: 1X, 2X, 3X
(8348 - S, M, L, XL)

8215X
Mesh, lace and microfiber halter babydoll with padded lace overlay cups, scallop lace underbust trim, hook and eye halter and back closure, flyaway back and g-string.
Color: Black
Size: 1X, 2X, 3X
(8215 - S, M, L, XL)

8349X

Microfiber, mesh and lace multi panel chemise with adjustable dual straps, lace overlay molded cups, hook and eye closure, removable garters, satin bow accents and g-string. Shown with style 8601X thigh highs.
Color: Purple
Size: 1X, 2X, 3X
(8349 - S, M, L, XL)

8523X
Microfiber, mesh and lace multi panel teddy with dual adjustable straps, lace overlay molded cups, hook and eye closure, strappy thong back and satin bow accents.
Color: Purple
Size: 1X, 2X, 3X
(8523 - S, M, L, XL)

8524X

Striped mesh and lace teddy with lace triangle soft cups, hook and eye closure and removable thigh garters. Shown with style 8601X thigh highs.
Color: Black
Size: 1X, 2X, 3X
(8524 - S, M, L, XL)

8353X
Striped mesh and lace V neck chemise with center front keyhole, lace overlay padded cups, hook and eye closure and g-string.
Color: Black
Size: 1X, 2X, 3X
(8353 - S, M, L, XL)

8343X
Honeycomb, microfiber, and mesh chemise
with caged triangle cups, slimming boning, adjustable shoulder straps, lace-up back and matching g-string.
Color: Black
Size: 1X, 2X, 3X
(8343 - S, M, L, XL)

7294X
Honeycomb and lace applique triangle cup corset
with zipper front closure, steel boning, lace-up back and g-string
Color: Black
Size: 40, 42, 44
(7294 - 32, 34, 36, 38)

8521X

Dot mesh, lace and microfiber teddy with lace and mesh overlay padded cups, scallop lace trim and removable Y garters.
Color: Fuchsia-Black
Size: 1X 2X, 3X
(8521 - S, M, L, XL)

8212X
Dot mesh, lace and microfiber babydoll
with asymmetrical hem, strappy molded cups, adjustable shoulder strap, satin bow accent and matching g-string.
Color: Fuchsia-Black
Size: 1X, 2X, 3X
(8212 - S, M, L, XL)

7295X
Faux leather and floral lace corset
with zipper front closure, steel boning, removable garters, adjustable straps, lace-up back and g-string.
Color: Black
Size: 40, 42, 44
(7295 - 32, 34, 36, 38)

8344X
Faux leather and floral lace chemise
with padded underwire cups, adjustable shoulder straps, removable garters and g-string.
Color: Black
Size: 1X, 2X, 3X
(8344 - S, M, L, XL)

7237X

Brocade and satin halter corset with front satin sash, boning, venise lace trim, hook & eye front closure, modesty panel, lace-up back and g-string.
Color: Royal, Red
Size: 40, 42, 44
(7237 - 32, 34, 36, 38)

7237XX

Size: 46, 48

7296X
Brocade racerback corset with zipper front closure, venise lace trim, steel boning, lace-up back and g-string.
Color: Purple
Size: 40, 42, 44
(7296 - 32, 34, 36, 38)

8324X
Stretch lace and microfiber babydoll with lace overlay underwire cups, adjustable criss-cross straps, twisted bosom, side slits and g-string.
Color: Black, Red
Size: 1X, 2X, 3X
(8324 - S, M, L, XL)

7635X

Stretch lace princess cut halter chemise with soft cups, spaghetti back details, scallop lace trim and matching thong.

Color: Black, Pink, Red, Turquoise

Size: 1X/2X, 3X/4X (*7635 - S, M, L, XL)*

7286X

Lace, mesh and microfiber bustier
with strappy molded underwire cups, ruched center front lace overlay, rhinestone accent, removable garters and matching g-string. Shown with style 8601X thigh highs.
Color: Blue-Black
Size: 1X, 2X, 3X
(7286 - S, M, L, XL)

7817X

Lace and mesh short sleeve satin trimmed robe with lace overlay bosom, satin tie front and g-string.
Color: Blue-Black
Size: 1X, 2X, 3X *(7817 - S, M, L, XL)*

8200X

Lace, mesh and microfiber babydoll with strappy molded underwire cups with lace overlay, rhinestone accent, and g-string.
Color: Blue-Black
Size: 1X, 2X, 3X *(8200 - S, M, L, XL)*

8189X
Stretch lace and microfiber chemise
with layered underwired half cup, adjustable straps, lace trim, hook and eye closure and g-string.
Color: Fuchsia, Turquoise
Size: 1X, 2X, 3X
(8189 - S, M, L, XL)

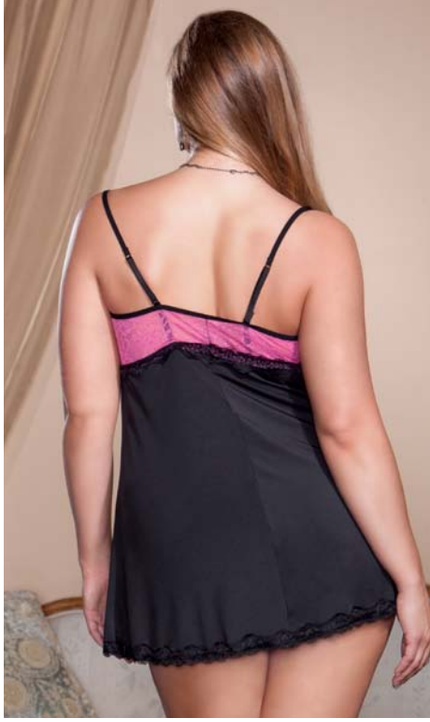

8190X
Stretch lace and microfiber babydoll
with layered center fly away, lace trim and g-string.
Color: Fuchsia, Turquoise
Size: 1X, 2X, 3X
(8190 - S, M, L, XL)

7290X
Satin underbust corset with steel busk front closure, double steel boning, modesty panel, lace-up back and g-string. Shown with style 8601X thigh highs. Gloves and pasties not included.
Color: Black
Size: 40, 42, 44
(7290 - 32, 34, 36, 38)

7289X
Eyelash lace corset
with venice lace trim sweetheart neckline, lace-up back, hook and eye side closures and matching g-string.
Color: Black
Size: 40, 42, 44
(7289 - 32, 34, 36, 38)

8318X

Lace and mesh chemise with adjustable straps, hook & eye closure, rhinestone ring accent, removable garters and g-string. Shown with style 8601X thigh highs.
Color: Black
Size: 1X, 2X, 3X *(8318 - S, M, L, XL)*

8188X

Lace and mesh babydoll with adjustable mesh straps, hook & eye closure, rhinestone ring accent and g-string.
Color: Black
Size: 1X, 2X, 3X *(8188 - S, M, L, XL)*

8050X

Mesh chemise with satin front & back panels, strappy cups, lace trim detail, adjustable keyhole back, garters and g-string.
Shown with style 8601 thigh highs.
Color: Black, Purple, Red
Size: 1X/2X, 3X/4X *(8050 - S, M, L, XL)*

7244X
Corset back floral lace waist cincher
with ruffled lace detail and adjustable lace-up back, and g-string.
Color: Black
Size: 1X/2X, 3X/4X
(7244 - S, M, L, XL)

7283X
Matte panel vinyl trim waist cincher
with buckle detailing, zip up front closure, lace-up back, modesty panel, boning and g-string. Shown with style 7010 pasties.
Color: Black
Size: 40, 42, 44
(7283 - 32, 34, 36, 38)

8202X
Microfiber and mesh open back babydoll
with scallop lace trimmed molded underwire cups, velvet bow and rhinestone accent, bra back closure and g-string.
Color: Teal-Black
Size: 1X, 2X, 3X
(8202 - S, M, L, XL)

8516X
Lace, mesh and microfiber teddy
with lace overlay molded underwire cups, center front faux lace-up with rhinestone accent and removable garters.
Color: Teal-Black
Size: 1X, 2X, 3X
(8516 - S, M, L, XL)

8518X

Floral jacquard mesh chemise with ruched detail padded underwire cups , rhinestone ring ladder detail, back ruched lace overlay, attached strappy garters and g-string.
Color: Black
Size: 1X, 2X, 3X *(8518 - S, M, L, XL)*

8515X

Mesh and lace overlay microfiber teddy with front ladder cut-out, lace-up back detail, red crystal accent and removable garters.
Color: Red-Black
Size: 1X, 2X, 3X (*8515 - S, M, L, XL)*

8908X
Stretch mesh and fringe 2 piece set
with underwire open cups and open back cheeky bottom with peek-a-boo fringe trim and satin bows accents .
Color: Red
Size: 1X, 2X, 3X
(8908 - S, M, L, XL)

8194X

Lace and mesh babydoll with molded underwire cups, hook & eye closure, satin trimmed hemline and g-string.
Color: Purple
Size: 1X, 2X, 3X *(8194 - S, M, L, XL)*

8320X

Stretch satin, lace and mesh chemise with molded underwire cups, strappy hook & eye closure, removable garters and g-string. Shown with style 8601 thigh highs.
Color: Purple
Size: 1X, 2X, 3X *(8320 - S, M, L, XL)*

8317X
Scallop lace and microfiber belted cami-garter with molded underwire cups, lace trim detail, hook & eye closure and g-string. Shown with style 8600X thigh highs.
Color: Black
Size: 1X, 2X, 3X
(8317 - S, M, L, XL)

7282X

Demi plunge matte panel faux leather trim corset with zip up front closure, lace-up back, modesty panel, contrast color boning and g-string.
Color: Red-Black
Size: 40, 42, 44
(7282 - 32, 34, 36, 38)

7282XX

Size: 46, 48

8187X
Stretch lace and microfiber babydoll with adjustable straps, satin covered button accented full side slit, hook & eye closure and g-string.
Color: Black
Size: 1X, 2X, 3X
(8187 - S, M, L, XL)

7794X

Stretch lace underwire shelf bra with hook & eye closure and adjustable shoulder straps. Shown with style 7153 g-string, 7154 garter-skirt, and 8601X thigh highs.
Color: Black, Purple
Size: 40, 42, 44 *(7794 - 32, 34, 36, 38)*

7154X

Classic stretch lace garter skirt with satin bow accents and adjustable straps. Shown with style 7794 shelf bra, 7153 g-string, and 8601X thigh highs.
Color: Black, Purple
Size: 1X/2X, 3X/4X *(7154 - S/M, L/XL)*

7153X

Stretch lace open crotch g-string with satin bow accents. Gloves not included. Shown with style 7794 shelf bra, 7154 garter-skirt, and 8601X thigh highs.
Color: Black, Purple
Size: 1X/2X, 3X/4X *(7153 - S/M, L/XL)*

7802X
Chiffon button down sleep shirt with French cuffs, shirt tail hem and button closure.
Color: White
Size: 1X, 2X, 3X
(7802 - S, M, L, XL)

8325X

Stretch lace and microfiber chemise with soft underwire cups, attached “V” garters, hook & eye closure and g-string. Shown with style 8600X thigh highs.
Color: Black
Size: 1X, 2X, 3X *(8325 - S, M, L, XL)*

8192X

Stretch lace and microfiber babydoll with soft underwire cups, lace trimmed hemline, adjustable straps, hook & eye closure and g-string.
Color: Black
Size: 1X, 2X, 3X *(8192 - S, M, L, XL)*

7799X
Stretch lace underwire shelf bra with hook & eye closure and adjustable shoulder straps. Shown with style 7151X g-string, 7152X garter belt, and 8601X thigh highs.
Color: Red, White
Size: 40, 42, 44
(7799 - 32, 34, 36, 38)

7152X
Classic triangle stretch lace garter belt with hook & eye closure. Shown with style 7799 shelf bra, 7151X g-string, and 8601X thigh highs.
Color: Red, White
Size: 1X/2X, 3X/4X
(7152 - S/M, L/XL)

7151X
Stretch lace open crotch g-string with satin bow accents. Shown with style 7799X shelf bra, 7152X garter belt, and 8601X thigh highs.
Color: Red, White
Size: 1X/2X, 3X/4X
(7151 - S/M, L/XL)

Shown with style 8601X thigh highs.

8172X
Sheer mesh and eyelash lace overlay satin chemise with molded underwire cups, satin bow accents, adjustable straps and g-string.
Color: Gray, Red
Size: 1X, 2X, 3X
(8172 - S, M, L, XL)

7275X
Sweetheart Victorian brocade corset with steel busk front closure, lace-up back, modesty panel, faux belt waist and g-string.
Color: Red-Black
Size: 40, 42, 44
(7275 - 32, 34, 36, 38)

7670X
Satin and floral lace open back chemise
with attached garters, scallop lace trim, lace-up front and back details and g-string. Shown with style 8601X thigh highs.
Color: Black, Fuchsia, Purple, Red, Turquoise, White
Size: 1X/2X, 3X/4X
(7670 - S, M, L, XL)

7670XX
Size: 5X, 6X

8181X
Metallic lace and mesh babydoll with empire waist, adjustable shoulder straps and g-string.
Color: Black
Size: 1X, 2X, 3X *(8181 - S, M, L, XL)*
8181XX
Size: 4X, 5X, 6X

8310X
Metallic lace overlay chemise with mesh and spandex paneling, molded underwire cups, adjustable shoulder straps, removable garters and g-string. Shown with style 8601X thigh highs.
Color: Black
Size: 1X, 2X, 3X *(8310 - S, M, L, XL)*

THIS ITEM IS
RR
REVERSIBLE

7268X
Reversible Victorian brocade satin corset with zipper front closure, contrast color boning, and lace-up back.
Color: Red-Black
Size: 40, 42, 44
(7268 - 32, 34, 36, 38)

8158X
Lace and pleated chiffon chemise with ruffled tiered bustle, bow and pearl accents, and g-string.
Color: Black
Size: 1X, 2X, 3X
(8158 - S, M, L, XL)

8170X
Mesh and lace overlay satin halter chemise with scallop lace trim detail, tuxedo bow accents and g-string.
Color: Lavender
Size: 1X, 2X, 3X
(8170 - S, M, L, XL)

7264X
Sweetheart satin corset with full plate steel busk front closure, lace-up back and g-string.
Color: Black
Size: 40, 42, 44
(7264 - 32, 34, 36, 38)

7694X

Mesh and lace overlay satin chemise with molded underwire cups, rhinestone ring accent, adjustable back straps and g-string. Shown with style 8600X thigh highs.
Color: Blue-Black
Size: 1X, 2X, 3X *(7694 - S, M, L, XL)*

8108X

Mesh and floral lace overlay spandex halter babydoll with ruched cup details, flyaway back and g-string.
Color: Blue
Size: 1X, 2X, 3X *(8108 - S, M, L, XL)*

8196X
Stretch lace and mesh halter babydoll with soft cups, empire waistband, satin bow and hemline trim detail and g-string.
Color: White
Size: 1X, 2X, 3X
(8196 - S, M, L, XL)

7248X

Brocade racerback corset with venise lace trim, hook and eye front closure, adjustable lace-up back and g-string.
Color: Black, Pink, Scarlet, White
Size: 40, 42, 44 *(7248 - 32, 34, 36, 38)*

8504X

Mesh, microfiber and scallop lace teddy with molded underwire cups, hook & eye closure, girdle stitching and faux lace-up detail. Shown with style 8601X thigh highs.
Color: Champagne
Size: 1X, 2X, 3X

8323X

Mesh, microfiber and scallop lace chemise with molded underwire cups, hook & eye closure, lace trim, girdle stitching, faux lace-up and g-string. Shown with style 8601X thigh highs.
Color: Champagne
Size: 1X, 2X, 3X *(8323 S, M, L, XL)*

8193X
Mesh and lace overlay microfiber babydoll with molded underwire cups, keyhole centerfront and back detail, hook & eye closure and g-string.
Color: Coral-Black
Size: 1X, 2X, 3X
(8193 - S, M, L, XL)

8517X
Velvet and mesh teddy with molded underwire cups, front and back venice lace appliqué, ruched front, open plunging back detail and removable garters.
Color: Red-Black
Size: 1X, 2X, 3X
(8517 - S, M, L, XL)

8337X
Velvet and ruched mesh padded cup chemise venice lace appliqué, removable halter strap, lace up back, strappy hook and eye closure, removable garters and g-string.
Color: Red-Black
Size: 1X, 2X, 3X
(8337 - S, M, L, XL)

8326X

Floral lace and microfiber harness chemise with underwired soft cups, hook & eye closure, gold toned accents and g-string. Shown with style 8600 thigh highs.
Color: Black
Size: 1X, 2X, 3X (*8326 - S, M, L, XL)*

8195X

Floral lace and microfiber harness open flyaway babydoll with soft cups, gold tone accents and g-string.
Color: Black
Size: 1X, 2X, 3X *(8195 - S, M, L, XL)*

7277X
Victorian brocade padded demi cup corset with lace-up back, side zip up closure, modesty panel and g-string.
Color: Red
Size: 40, 42, 44
(7277 - 32, 34, 36, 38)

7276X

Satin and lace corset with convertible double straps, lace-up back, hook & eye side closure, modesty panel and g-string.
Color: Raspberry
Size: 40, 42, 44 *(7276 - 32, 34, 36, 38)*

8322X

Sheer lace and mesh soft cup chemise with functional lace-up back, adjustable straps and g-string.
Color: Raspberry
Size: 1X, 2X, 3X *(8322 - S, M, L, XL)*

7279X

Victorian corset with steel busk front closure, lace-up back, modesty panel, contrast color boning, front-lace up detail and g-string.
Color: Gray
Size: 40, 42, 44
(7279 - 32, 34, 36, 38)

8092X
Jacquard mesh and stretch satin teddy
with contrast overlay sequin detail, keyhole back opening, satin bow accents and removable garters. Shown with style 8601X thigh highs.
Color: Fuchsia
Size: 1X/2X, 3X/4X
(8092 - S, M, L, XL)

8091X
Jacquard mesh and stretch satin chemise with contrast sequin detail, keyhole back opening, satin bow accents, removable garters and g-string. Shown with style 8601X thigh highs.
Color: Fuchsia
Size: 1X, 2X, 3X
(8091 - S, M, L, XL)

8338X
Sequin, mesh and lace chemise with padded underwire cups and halter detail, plunging deep neckline with velvet bow accents and g-string.
Color: Red
Size: 1X, 2X, 3X
(8338 - S, M, L, XL)

7281X
Victorian brocade padded demi plunge corset with lace-up back, modesty panel, contrast color boning and g-string.
Color: Turquoise
Size: 40, 42, 44
(7281 - 32, 34, 36, 38)

7278X
Venise lace trim demi cup corset with lace-up back, side zip up closure, modesty panel and g-string.
Color: Black
Size: 40, 42, 44
(7278 - 32, 34, 36, 38)

7278XX
Size: 46, 48

7284X

Full cup satin corset
with eyelash lace overlay, steel busk front closure, lace-up back, modesty panel, contrast color boning and g-string.
Color: Fuchsia
Size: 40, 44, 44
(7284 - 32, 34, 36, 38)

8329X

Scallop lace, mesh and microfiber chemise with molded underwire cups, lace trim, hook & eye closure, removable garters and g-string. Shown with style 8600 thigh highs.
Color: Black
Size: 1X, 2X, 3X
(8329 - S, M, L, XL)

7270X

Lace overlay halter corset with satin ribbon tie, boning, venise lace trim, hook and eye side closure, lace-up back and g-string.

Color: Lavender

Size: 40, 42, 44

(7270 - 32, 34, 36, 38)

8305X

Satin with mesh overlay chemise with scallop lace molded underwire cups, adjustable shoulder straps, removable garters and g-string. Shown with style 8601X thigh highs.
Color: Orchid
Size: 1X, 2X, 3X *(8305 - S, M, L, XL)*

8306X

Stretch satin and swirl lace chemise with molded underwire cups, hardware hook front closure, dual halter and shoulder straps, removable garters and g-string. Shown with style 8601X thigh highs.
Color: Purple
Size: 1X, 2X, 3X *(8306 - S, M, L, XL)*

8327X

Lace chemise with scalloped lace trim soft cup and hem line, satin covered princess seams, removable garters and g-string. Shown with style 8601X thigh highs.
Color: Purple
Size: 1X, 2X, 3X
(8327 - S, M, L, XL)

8155X
Dots and lace chemise with overlay underbust and molded underwire cups, lace-up back detail, removable garters and g-string. Shown with style 8601X thigh highs.
Color: Emerald, Raspberry
Size: 1X, 2X, 3X
(8155 - S, M, L, XL)

8302X
Lace overlay spandex chemise
with front cut-out, molded underwire cups, bra back closure, adjustable shoulder straps and g-string.
Color: Teal
Size: 1X, 2X, 3X
(8302 - S, M, L, XL)

7823X
Satin chemise with lace underbust detail and scallop lace neckline.
Color: White
Size: 1X, 2X, 3X
(7823 - S, M, L, XL)

7820X
Satin 3/4 sleeve robe with “Bride” rhinestone back detail and matching sash.
Color: White
Size: 1X/2X, 3X/4X
(7820 - S/M, L/XL)

8211X

Stretch lace babydoll with molded underwire cups, satin bow accent, ruffled hem, fly away back and matching g-string.
Color: White
Size: 1X, 2X, 3X *(8211 - S, M, L, XL)*

8906X

Stretch lace cami and short set with scallop lace edge detail, cheeky bottom and satin bow accent.
Color: White
Size: 1X, 2X, 3X *(8906 - S, M, L, XL)*

8342X
Stretch lace and mesh chemise with lace-up front detail , criss cross back straps, satin bow accent and g-string.
Color: White
Size: 1X, 2X, 3X
(8342 - S, M, L, XL)

Plus Size LOUNGE WEAR

8201X

Denier 3 piece babydoll and robe set with scallop lace trimmed underwire pleated cups, bosom and bell sleeves with satin ribbon bows and front tie, and g-string.
Color: Red, White
Size: 1X, 2X, 3X *(8201 - S, M, L, XL)*

8351X
Off the shoulder long sleeve lace chemise with scallop lace trim at neckline, wrist, hem and side slits with g-string.
Color: Black
Size: 1X, 2X, 3X
(8351 - S, M, L, XL)

7824X
Off the shoulder long sleeve lace gown with scallop lace neckline and wrist with thigh high side slit and g-string.
Color: Black
Size: 1X, 2X, 3X
(7824 - S, M, L, XL)

8104X
Denier halter babydoll and robe set with lace details, satin ribbon accents, and g-string.
Color: Black, Fuchsia
Size: 1X, 2X, 3X
(8104 - S, M, L, XL)

8104XX
Size: 4X, 5X, 6X

7815X

Sheer lace robe with scallop edge trim, butterfly sleeves and satin tie sash.
Color: Black, Red
Size: 1X, 2X, 3X (7815 - S, M, L, XL)

8319X

Sheer lace soft cup chemise with adjustable straps, satin bow accent and g-string.
Color: Black, Red
Size: 1X, 2X, 3X *(8319 - S, M, L, XL)*

8354X
Satin and lace chemise with floral lace trim and adjustable spaghetti straps.
Color: Fuchsia
Size: 1X, 2X, 3X
(8354 - S, M, L, XL)

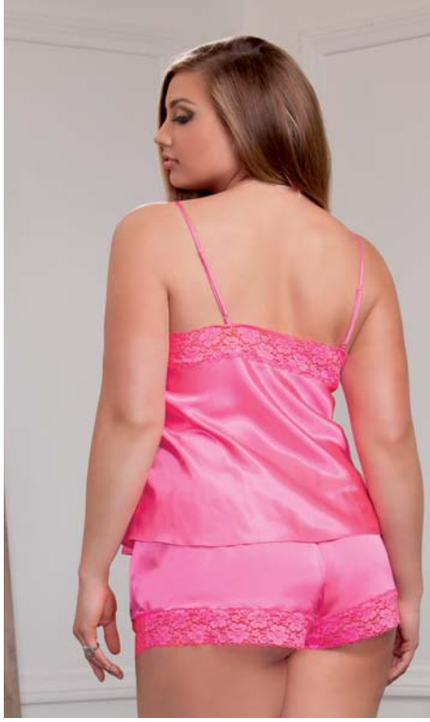

8912X
Satin and lace cami and short set
with floral lace trim with adjustable spaghetti straps
Color: Fuchsia
Size: 1X, 2X, 3X
(8912 - S, M, L, XL)

7801X

Long lace trimmed satin gown with lace-up scoop back and adjustable spaghetti straps.
Color: Black, Fuchsia, White
Size: 1X, 2X, 3X
(7801 - S, M, L, XL)

7800X
Long satin robe
with lace trim cuffs and matching sash.
Color: Black, Fuchsia, White
Size: 1X/2X, 3X/4X
(7800 - S/M, L/XL)

7916X
Satin chemise
Color: Gray, Royal Blue, Light Blue, Black, Fuchsia, Ivory, Lavender, Pink, Purple, Red, Teal, White
Size: 1X/2X, 3X/4X
(7916 - S/M, L/XL)

7916XX
Size: 5X, 6X - Black, Red Only

7893X
Satin 3/4 sleeve robe with matching sash.
Color: Gray, Royal Blue, Light Blue, Black, Fuchsia, Ivory, Lavender, Pink, Purple, Red, Teal, White
Size: 1X/2X, 3X/4X
(7893 - S/M, L/XL)

7893XX
Size: 5X, 6X - Black, Red Only

Plus Size

PANTIES
GARTERS
ACCESSORIES

7106X

Fringe trimmed mesh garter-skirt with adjustable garters. Shown with style 8601X thigh highs.
Color: Black
Size: 1X/2X, 3X/4X *(7106 - S/M, L/XL)*

7107X

Scallop lace garter belt with satin detail and Y adjustable garters. Shown with style 8601X thigh highs and 7010 pasties.
Color: Black
Size: 1X/2X, 3X/4X *(7107 - S/M, L/XL)*

7108X
Eyelash lace garter belt with mesh contouring detail, boning, hook and eye closures and adjustable garters. Shown with style 8601X thigh highs.
Color: Black
Size: 1X/2X, 3X/4X
(7108 - S/M, L/XL)

7387X

Lace garter belt with adjustable back strap. Shown with style 8601X thigh highs & 7010 pasties.
Color: Black, Red, White
Size: O/S Queen *(7387 - O/S)*

7369X
Lace garter-skirt
with ribbon and bead accents. Shown with style 8601X thigh highs & 7010 pasties.
Color: Black
Size: O/S Queen
(7369 - O/S)

7418X
Lace garter-thong
with detailed rhinestone and strappy back accent. Shown with style 8601X thigh highs & 7010 pasties.
Color: Black, White
Size: O/S Queen
(7418 - O/S)

7397X
Scallop lace skirt-thong with satin ribbon tie. Shown with style 7010 pasties.
Color: Black
Size: 1X/2X, 3X/4X
(7397 - S/M, L/XL)

7157X

Lace overlay and microfiber open crotch cheeky with strappy back detail and satin bow accent. Shown with style 7010 pasties.

Color: Black, Red

Size: 1X/2X, 3X/4X

(7157 - S/M, L/XL)

7158X
Scallop lace open crotch thong.
Shown with style 7010 pasties.
Color: Black
Size: 1X/2X, 3X/4X
(7158 - S/M, L/XL)

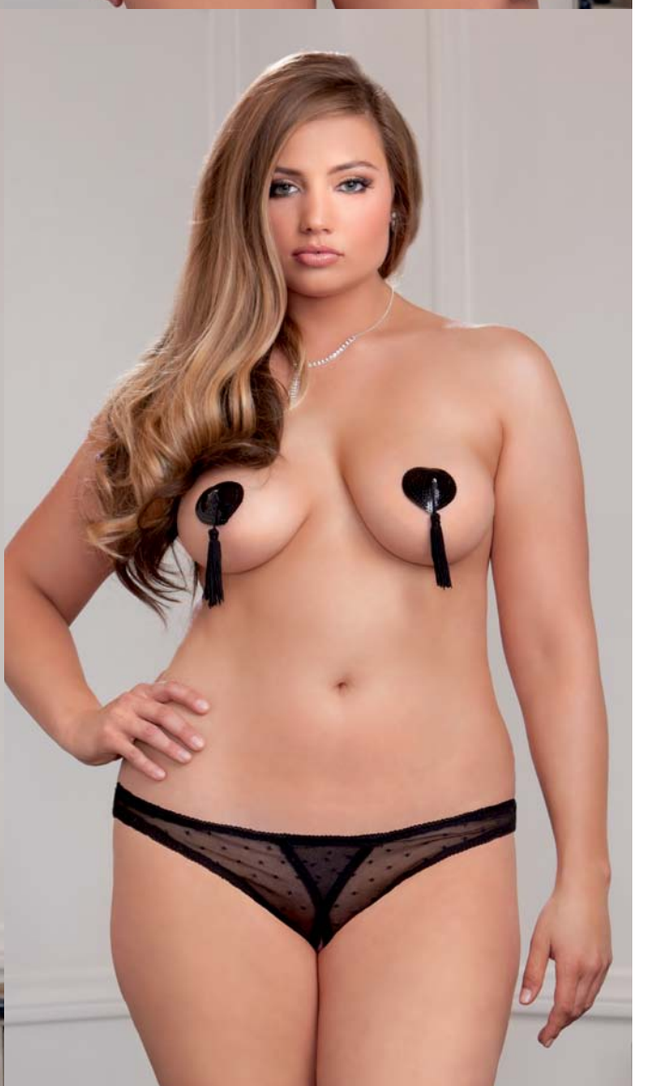

7159X
Jacard mesh open crotch cheeky.
Shown with style 7010 pasties.
Color: Black
Size: 1X/2X, 3X/4X
(7159 - S/M, L/XL)

7399X

Scallop lace open crotch cheeky with strappy high waist criss-cross detail. Shown with style 7010/7487 pasties.
Color: Black, Fuchsia, Red
Size: 1X/2X, 3X/4X *(7399 - S/M, L/XL)*

7060X
Open crotch mesh thong with *lace waistband, keyhole front and back detail and ribbon accents. Shown with style 7010/7487 pasties.*
Color: Black, Red
Size: O/S Queen
(7060 - O/S)

7111X

Stretch mesh and lace open back strappy panty with large satin bow.
Color: Black
Size: 1X/2X, 3X/4X
(7111 - S/M, L/XL)

7112X

Stretch lace open crotch skirted thong with scallop lace trim.
Color: Black
Size: 1X/2X, 3X/4X
(7112 - S/M, L/XL)

7110X
Lace and mesh fringe skirted g-string.
Shown with style 7010 pasties.
Color: Black
Size: 1X/2X, 3X/4X
(7110 - S/M, L/XL)

7109X
Eyelash lace and mesh thong with rhinestone detail and keyhole back.
Color: Black
Size: 1X/2X, 3X/4X
(7109 - S/M, L/XL)

7322X

Mesh open crotch caged cheeky with ruffled lace trims.
Shown with style 7010 pasties.
Color: Black
Size: 1X/2X, 3X/4X
(7322 - S/M, L/XL)

7088X

Lace open crotch g-string with contrast ruffle trim and bow detail.
Shown with style 7010 pasties.
Color: Red/Black
Size: 1X/2X, 3X/4X
(7088 - S/M, L/XL)

7973X
Scallop lace g-string with satin bow and rhinestone accents.
Color: White
Size: 1X/2X, 3X/4X
(7973 - S, M, L, XL)

7160X
Scallop lace thong with double stretch lace waistband. Shown with style 7010 pasties.
Color: Black
Size: 1X/2X, 3X/4X
(7160 - S/M, L/XL)

8601X
Sheer thigh highs
with lace top.
Color: Black, Nude, White
Size: O/S *Queen*
(8601 - O/S)

8600X
Sheer thigh highs
Color: Black, White
Size: O/S Queen
(8600 - O/S)

8606X
Fishnet thigh highs with silicone lace top.
Color: Black
Size: O/S Queen *(8606 - O/S)*

8633X
Fine fishnet thigh highs with 2” lace top.
Color: White
Size: O/S Queen *(8633 - O/S)*

8610X

Floral lace thigh highs with silicone lace top.

Color: Black

Size: O/S Queen

(8610 - O/S)

7488X
Satin garter 2 piece set with eyelash lace, rhinestone and satin bow accents.
Color: Light Blue
Size: O/S Queen
(7488 - O/S)

7489X
Lace garter with satin bow and rhinestone accent.
Color: White
Size: O/S Queen
(7489 - O/S)

7401X
Embroidered lace & satin garter 2 piece set with rhinestone and satin bow accents.
Color: White
Size: O/S Q
(7401 - O/S)

7476X
Lace garter with satin bow accent.
Color: White
Size: O/S Q
(7476 - O/S)

7155X
Embroidered lace g-string with mid-length chiffon veil and satin bow accent. *Gloves not included.*
Color: White
Size: 1X/2X, 3X/4X
(7155 - S/M, L,XL)

7156X
Lace g-string with detachable chiffon veil and satin bow accent. *Gloves not included.*
Color: White
Size: 1X/2X, 3X/4X
(7156 - S/M, L,XL)

7010
Heart-shaped sequin pasties with tassles.
Color: Black, Red
Size: O/S

7487
Satin re-useable pasties with rhinestone accents.
Color: Red
Size: O/S

7486
Heart-shaped sequins re-useable pasties.
Color: White
Size: O/S

7485
Satin re-useable pasties with satin bows accents.
Color: White
Size: O/S

INDEX

7010	Pasties	139, 263
7060	Panty	131
7060X	Panty	253
7088	G-string	126
7088X	G-string	256
7089	Garter Belt	123
7106	Garter-Skirt	118
7106X	Garter-Skirt	244
7107	Garter Belt	118
7107X	Garter Belt	244
7108	Garter Belt	119
7108X	Garter Belt	245
7109	Thong	131
7109X	Thong	255
7110	G-string	130
7110X	G-string	255
7111	Panty	130
7111X	Panty	254
7112	Thong	130
7112X	Thong	254
7151	G-string	31
7151X	Panty	191
7152	Garter Belt	31
7152X	Panty	191
7153	G-string	42
7153X	G-string	188
7154	Garter-Skirt	42
7154X	Garter-Skirt	188
7155	Panty	138
7155X	Panty	262
7156	Panty	138
7156X	Panty	262
7157	Cheeky	124
7157X	Cheeky	250
7158	Thong	125
7158X	Thong	251
7159	Cheeky	125
7159X	Cheeky	251
7160	Thong	124
7160X	Thong	257
7237	Corset	28
7237X	Corset	166
7237XX	Corset	166
7244	Cincher	41
7244X	Cincher	178
7248	Corset	67
7248X	Corset	203
7257	Bustier	70
7264	Corset	65
7264X	Corset	200
7268	Corset	50
7268X	Corset	197
7269	Corset	91
7270	Corset	68
7270X	Corset	219
7275	Corset	86
7275X	Corset	193
7276	Corset	90
7276X	Corset	210
7277	Corset	78
7277X	Corset	209
7278	Corset	79
7278X	Corset	216
7278XX	Corset	216
7279	Corset	87
7279X	Corset	211
7281	Corset	92
7281X	Corset	215
7282	Corset	51
7282X	Corset	186
7282XX	Corset	186
7283	Cincher	40
7283X	Cincher	179
7284	Corset	93
7284X	Corset	217
7285	Bustier	49
7286	Bustier	45
7286X	Bustier	170
7289	Corset	32
7289X	Corset	175
7290	Corset	33
7290X	Corset	174
7294	Corset	23
7294X	Corset	161
7295	Corset	26
7295X	Corset	164
7296	Corset	29
7296X	Corset	167
7305	Cheeky	129
7322	Cheeky	127
7322X	Cheeky	256
7369	Garter Belt	122
7369X	Garter Belt	247
7385	Garter Belt	121
7387	Garter Belt	120
7387X	Garter Belt	246
7397	Skirt Thong	127
7397X	Skirt Thong	249
7399	Cheeky	128
7399X	Cheeky	252
7401	Garter	138
7401X	Garter	262
7418	Garter-Thong	122
7418X	Garter-Thong	248
7476	Garter	138
7476X	Garter	262
7485	Pasties	139
7485X	Pasties	263
7486	Pasties	139
7486X	Pasties	263
7487	Pasties	139
7487X	Pasties	263
7488	Garter	138
7488X	Garter	262
7489	Garter	138
7489X	Garter	262
7635	Chemise	38
7635X	Chemise	169
7670	Chemise	58, 59
7670X	Chemise	194
7670XX	Chemise	194
7694X	Chemise	201
7745	Cami Set	30
7794	Bra	42
7794X	Bra	188
7799	Bra	31
7799X	Bra	191
7800	Robe	110
7800X	Robe	237
7801	Gown	111
7801X	Gown	236
7802	Sleep Shirt	63
7802X	Sleep Shirt	189
7815	Robe	105
7815X	Robe	233
7817	Robe	45
7817X	Robe	171
7820	Robe	98
7820X	Robe	225
7823	Chemise	98
7823X	Chemise	224
7824	Gown	103
7824X	Gown	231
7893	Robe	114
7893X	Robe	240
7893XX	Robe	240
7916	Chemise	112
7916X	Chemise	238
7916XX	Chemise	238
7973	G-string	126
7973X	G-string	257
8050	Chemise	35
8050X	Chemise	177
8091	Chemise	77
8091X	Chemise	213
8092	Teddy	76
8092X	Teddy	212
8104	Babydoll Set	106
8104X	Babydoll Set	232
8104XX	Babydoll Set	232
8108	Babydoll	71
8108X	Babydoll	201

8109	Chemise	80
8155	Chemise	97
8155X	Chemise	222
8158	Chemise	81
8158X	Chemise	198
8170	Chemise	69
8170X	Chemise	199
8172	Chemise	66
8172X	Chemise	192
8181	Babydoll	74
8181X	Babydoll	196
8181XX	Babydoll	196
8187	Babydoll	94
8187X	Babydoll	187
8188	Babydoll	88
8188X	Babydoll	176
8189	Chemise	46
8189X	Chemise	172
8190	Babydoll	46
8190X	Babydoll	173
8192	Babydoll	43
8192X	Babydoll	190
8193	Babydoll	64
8193X	Babydoll	205
8194	Babydoll	37
8194X	Babydoll	184
8195	Babydoll	34
8195X	Babydoll	208
8196	Babydoll	62
8196X	Babydoll	202
8199	Babydoll	15
8199X	Babydoll	152
8200	Babydoll	44
8200X	Babydoll	171
8201	Babydoll Set	107
8201X	Babydoll Set	229
8202	Babydoll	53
8202X	Babydoll	180
8211	Babydoll	99
8211X	Babydoll	226
8212	Babydoll	25
8212X	Babydoll	163
8213	Babydoll	7
8213X	Babydoll	145
8214	Babydoll	4
8214X	Babydoll	142
8215	Babydoll	17
8215X	Babydoll	155
8302	Chemise	96
8302X	Chemise	223
8305	Chemise	72
8305X	Chemise	220
8306	Chemise	73
8306X	Chemise	220
8307	Chemise	9
8307X	Chemise	147
8308	Chemise	8
8308X	Chemise	146
8309	Chemise	64
8310	Chemise	75
8310X	Chemise	196
8317	Cami-Garter	60
8317X	Chemise	185
8318	Chemise	89
8318X	Chemise	176
8319	Chemise	104
8319X	Chemise	233
8320	Chemise	36
8320X	Chemise	184
8322	Chemise	90
8322X	Chemise	210
8323	Chemise	61
8323X	Chemise	204
8324	Babydoll	39
8324X	Babydoll	168
8325	Chemise	43
8325X	Chemise	190
8326	Chemise	34
8326X	Chemise	208
8327	Chemise	95
8327X	Chemise	221
8329	Chemise	48
8329X	Chemise	218
8337	Chemise	82
8337X	Chemise	207
8338	Chemise	85
8338X	Chemise	214
8339	Teddy	54
8342	Chemise	99
8342X	Chemise	227
8343	Chemise	22
8343X	Chemise	160
8344	Chemise	27
8344X	Chemise	165
8345	Chemise	6
8345X	Chemise	144
8347	Chemise	4
8347X	Chemise	142
8348	Chemise	16
8348X	Chemise	154
8349	Chemise	18
8349X	Chemise	156
8350	Chemise	10
8350X	Chemise	148
8351	Chemise	102
8351X	Chemise	230
8352	Chemise	13
8352X	Chemise	151
8353	Chemise	21
8353X	Chemise	159
8354	Chemise	108
8354X	Chemise	234
8504X	Teddy	204
8505	Teddy	47
8512	Teddy	14
8512X	Teddy	153
8515	Teddy	57
8515X	Teddy	182
8516	Teddy	52
8516X	Teddy	181
8517	Teddy	83
8517X	Teddy	206
8518	Chemise	54
8518X	Chemise	182
8520	Teddy	99
8521	Teddy	24
8521X	Teddy	162
8523	Teddy	19
8523X	Teddy	157
8524	Teddy	20
8524X	Teddy	158
8600	Thigh High	132
8600X	Thigh High	259
8601	Thigh High	133
8601X	Thigh High	258
8602	Thigh High	134
8606	Thigh High	135
8606X	Thigh High	260
8609	Thigh High	134
8610	Thigh High	134
8610X	Thigh High	261
8616	Thigh High	136
8617	Thigh High	137
8633	Thigh High	134
8633X	Thigh High	260
8900	Bra Set	48
8902	Bra Set	56
8904	Bra Set	84
8906	Cami Set	99
8906X	Cami Set	226
8908	Bra Set	55
8908X	Bra Set	183
8909	Bra Set	5
8909X	Bra Set	143
8910	Bra Set	11
8910X	Bra Set	149
8911	Cami Set	12
8911X	Cami Set	150
8912	Cami Set	109
8912X	Cami Set	235

SIZE CHARTS

U.S. Chart

Regular Size								Plus Size								One Size	
	S	M	L	XL	S/M	M/L	L/XL	1X	2X	3X	4X	5X	6X	1X/2X	3X/4X	O/S	O/S Q
US	4-6	8-10	12-14	14-16	4-10	8-14	12-16	16-18	20-22	22-24	24-26	26-28	28-30	16-22	22-26	4-14	16-24
Bust (in)	32-34	35-36	37-39	39-42	32-36	35-39	37-42	42-45	46-48	48-51	51-53	53-56	56-58	42-48	48-53	32-39	42-51
Waist (in)	24-26	27-28	29-31	31-34	24-28	27-31	29-34	34-37	38-40	40-43	43-45	45-48	48-50	34-40	40-45	24-31	34-43
Hip (in)	34-36	37-38	39-41	41-44	34-38	37-41	39-44	44-47	48-50	50-53	53-55	55-58	58-60	44-50	50-55	34-41	44-53

International Chart

Regular Size								Plus Size								One Size	
	S	M	L	XL	S/M	M/L	L/XL	1X	2X	3X	4X	5X	6X	1X/2X	3X/4X	O/S	O/S Q
UK	6-8	10-12	14-16	16-18	6-12	10-16	14-18	18-20	22-24	24-26	26-28	28-30	30-32	18-24	24-28	6-16	18-26
France	34-36	38-40	42-44	44-46	34-40	38-44	42-46	46-48	50-52	52-54	54-56	56-58	58-60	46-52	52-56	34-44	46-54
Italy	38-40	42-44	46-48	48-50	38-44	42-48	46-50	50-52	54-56	56-58	58-60	60-62	62-64	50-56	56-60	38-48	50-58
Japan	7-9	11-13	15-17	17-19	7-13	11-17	15-19	19-21	23-25	25-27	27-29	29-31	31-33	19-25	25-29	7-17	19-27
Germany	32-34	36-38	40-42	42-44	32-38	36-42	40-44	44-46	48-50	50-52	52-54	54-56	56-58	44-50	50-54	32-42	44-52
Australia	8-10	12-14	16-18	18-20	8-14	12-18	16-20	20-22	24-26	26-28	28-30	30-32	32-34	20-26	26-30	8-18	20-28
Bust (cm)	81-86	88-92	94-99	99-107	81-92	88-99	94-107	107-114	116-122	122-130	130-135	135-142	142-148	107-122	122-135	81-99	107-130
Waist (cm)	61-66	68-71	73-79	79-86	61-71	68-79	73-86	86-94	96-102	102-109	109-115	115-122	122-128	86-102	102-115	61-79	86-109
Hip (cm)	86-92	94-97	99-104	104-112	86-97	94-104	99-112	112-119	121-127	127-135	135-140	140-148	148-154	112-127	127-140	86-104	112-135

TERMS & CONDITIONS

To Place an Order:
Call, fax or email your regional sales representative. Or contact iCollection headquarter for information via email (sales@icollectionlingerie.com) or phone (+1-626-282-9822). Business hours M-F 8:00am to 5:00pm PST.

A valid business license or resale number (for customers in California) is required for any order to be processed.

Minimum order is $100. Price level subject to change.

Payment Information:
We accept credit cards (Visa, MasterCard, and American Express), wire transfers, money order, and cashier's check.

For US customers, business checks maybe accepted following a quick check clearing.

Credit terms are available to approved customers after a request is submitted and approved. Initial orders will be shipped with pre-payment or COD (no exceptions).

Shipping Terms:
All orders are shipped FOB from our warehouse facility in the greater Los Angeles (California) area. Shipping is by FedEx Ground, unless other method is requested.

We will backorder any items not shipped complete unless customer requests cancellation for those backorder items.

All returned checks will be assessed a $20.00 service charge. Customers will be given a 14-day grace period to resolve payment issues. If payment is still unresolved after 14 days, customer will incur 20% restocking fee plus freight charge. The charge will be added to the following new order.

Returns and Allowances:
Any claims on damaged merchandise, incorrect merchandise, or a discrepancy in quantities shipped must be reported within five business days from the receipt of goods. We will not accept returns for any merchandise either worn or damaged in-store. Approved returns will be repaired or replaced as appropriate. Where necessary we will issue a credit memo for an equivalent dollar amount of the returned merchandise.

A return authorization (RA) number is required for all returns. The return authorization number must be clearly written on the outside of the box, otherwise the returned merchandise shipment will be refused.

Copyright Notice:
The images and graphics in this catalogue are the copyrighted work of iCollection. Any reuse or reproduction without the express written consent of iCollection is strictly prohibited.

iCollection®

3038 West Valley Blvd
Alhambra, CA 91803 USA
Phone: +1 (626) 282-9822
Fax: +1 (626) 282-9696
sales@icollectionlingerie.com
www.icollectionlingerie.com

A division of
GOLYTA